

This drawing should not be scaled.  
 All dimensions must be checked on site and contractor to report any omissions or errors to the contract administrator

NOTES

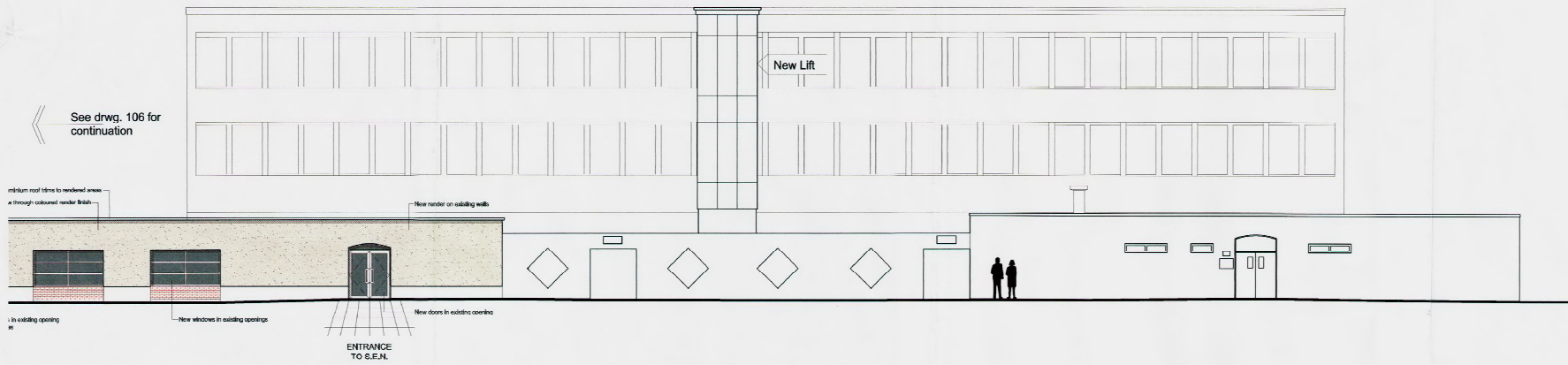

PROPOSED EAST ELEVATION Cont'd

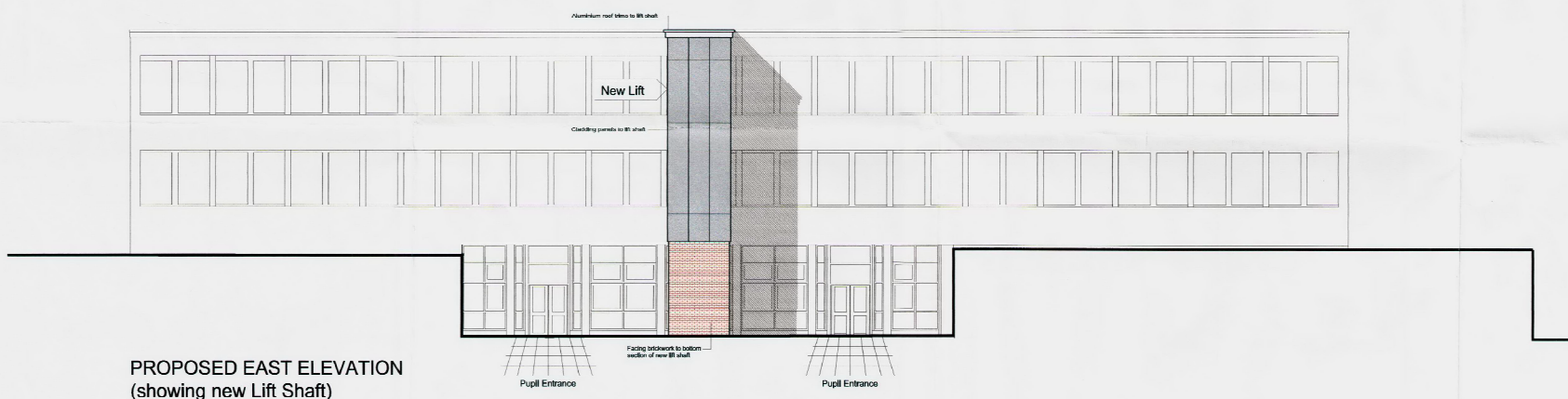

PROPOSED EAST ELEVATION (showing new Lift Shaft)

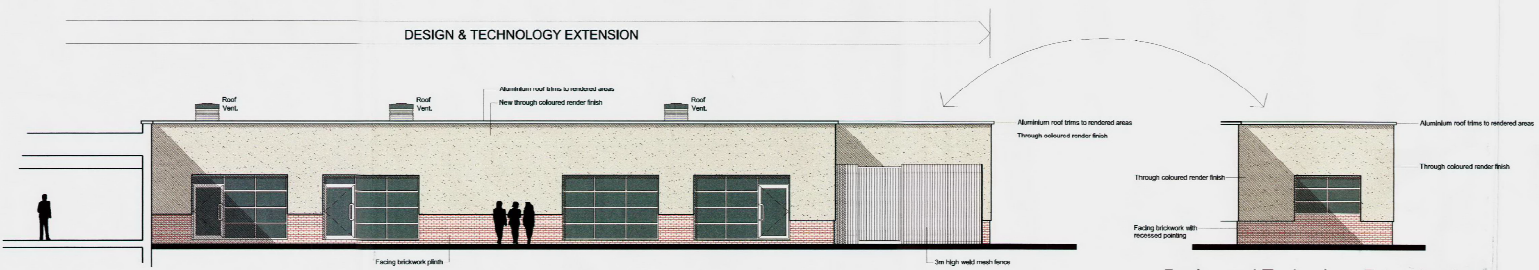

PROPOSED EAST ELEVATION/SECTION (showing Design and Technology Extension)

Design and Technology Extension (part) (showing wall behind fence around external yard)

STOCKTON BOROUGH COUNCIL  
 PLANNING  
 19 JUL 2012  
 DATE RECEIVED

A Issued for Planning Application		16.07.12	
Rev	Description	Dim	Chk
Drawing Status		PRELIMINARY <input type="checkbox"/> APPROVAL <input checked="" type="checkbox"/>	
INFORMATION <input type="checkbox"/> TENDER <input type="checkbox"/> CONSTRUCTION <input type="checkbox"/>			

**Stockton-on-Tees**  
 BOROUGH COUNCIL

**Development & Neighbourhood Services**  
 Head of Technical Services Richard McCracken B.Eng., C.Eng., M.I.C.E.  
 P.O. Box 229, Kingsway House, West Freeland, Billingham, TS23 2YL  
 Telephone: 01642 355500, E-mail: technicalservices@stockton.gov.uk

Project  
 Northfield School and Sports College  
 Thames Road, Billingham  
 School Redevelopment Project

Created  
 PROPOSED ELEVATIONS  
 Sheet 2 of 4

Date	July 2012	Dwg No.	ARC1236 / 107
Drawn	mds	Checked	Scale @ A1 1:100
Rev	A		